



RIOT GLASS

FIELD SURVEY ALUMINUM STOREFRONT POWERED SLIDING DOOR CONVERSION

(SECTION 1) JOBSITE INFORMATION

JOB NAME	DATE
ADDRESS	CONTACT NAME
CITY/STATE	CONTACT PHONE
ZIP	FIELD TECH
DOOR MFR	DOOR MODEL
FINISH/COLOR	DOOR CONDITION <div style="border: 1px solid black; padding: 5px; text-align: center;"> POOR ←————→ GOOD 2 5 </div>

(SECTION 2) SITE QUALIFICATION AND CHECK LIST

- | | |
|--|---|
| <input type="checkbox"/> REMOVABLE GLASS STOPS, ALL DOORS FRONT AND BACK | <input type="checkbox"/> ALTERNATE EXIT(S) AVAILABLE DURING CONSTRUCTION |
| <input type="checkbox"/> 1-3/4" DOOR THICKNESS, +/- .125" | <input type="checkbox"/> ACCESSIBLE POWER DISCONNECT AVAILABLE DURING CONSTRUCTION |
| <input type="checkbox"/> ACCESSIBLE FROM BOTH SIDES IN CLOSED POSITION | <input type="checkbox"/> MODIFICATION WILL NOT AFFECT SECURITY ALARM SYSTEMS OR THEIR CONNECTIONS |

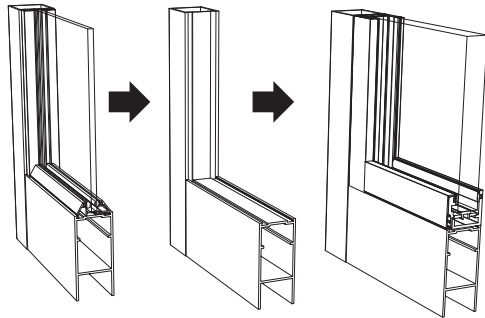

The Gen II Aluminum Door Conversion system is designed to replace the existing glass with polycarbonate infills.

The Riot Glass Door Conversion is engineered to fit all aluminum-framed doors that meet the following criteria.

1. Door frame must measure 1-3/4" deep.
2. Must have removable stops.
3. Door and hardware must be capable of supporting the additional weight.

- COMPLETE JOBSITE/CUSTOMER INFORMATION (SECTION 1) AND (SECTION 2)
 - COMPLETE A SEPARATE MEASUREMENT SHEET FOR EACH DOOR THAT SHARE A COMMON LOCATION (SECTION 4)
- START A NEW PACKET FOR ADDITIONAL DOOR LOCATIONS ON THE SAME JOBSITE.

INCLUDE ALL PAGES IN SUBMITTAL PACKET

(SECTION 3) JOBSITE PHOTOS MAP / SKETCHES.

Include 8 or more photos in the Field Survey packet with detailed notes and door maps. Information and notes may be scanned and e-mailed or may be legible printed hard copies.

- Photographs should be Straight-On. Avoid taking photos from angles adding distortion.
- Take survey pictures during normal daylight hours or use a flash.
- Provide at least (2) pictures of the overall exterior storefront as shown below.
- Minimum (4) Close-Up photos of the corner sections of the door(s).
- Minimum (2) Full-View of the Door(s)

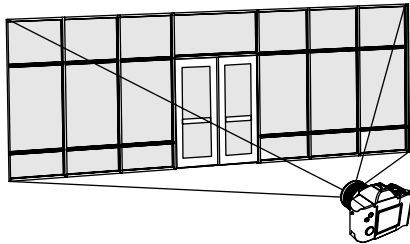

Submit multiple wide-angle views of the site. Try to capture a complete bank of windows and doors per exterior face. Wide views help us understand the placement and orientation of the job and identify possible obstacles preventing the proper installation of the door conversions.

Door maps that show the location with respect to the storefront are very helpful. Especially if the store has multiple entrances.



Close-up photos of the door frame corners, glass stops, and objects that may interfere with the installation are a must. Estimators can usually determine problems ahead of time with good photography. Also, be sure to include any door manufacturer's labels and nameplates that may be visible.





FIELD SURVEY ALUMINUM STOREFRONT POWERED SLIDING DOOR CONVERSION

(SECTION 4) INDIVIDUAL DOOR DATA SHEET

NOTE: Use one Page per Door

1. If more than one set of Automatic Sliding Doors are to be converted, start a NEW packet and assign each a unique location or wall number and enter into the location box. (ex: wall #1, south wall, etc.)
2. Use the chart below to identify the system and component door on the diagram. (ex: B-1, A-33, etc)

DOORS ID'S WITHOUT MUNTINS	DOORS ID'S WITH MUNTINS
<div style="border: 1px solid black; padding: 5px; width: 40px; margin: 0 auto;"> X A-1 </div>	<div style="border: 1px solid black; padding: 5px; width: 40px; margin: 0 auto;"> X B-1 </div>
<div style="border: 1px solid black; padding: 5px; width: 40px; margin: 0 auto;"> X A-2 </div>	<div style="border: 1px solid black; padding: 5px; width: 40px; margin: 0 auto;"> X B-2 </div>
<div style="border: 1px solid black; padding: 5px; width: 40px; text-align: center;"> X A-3 </div> <div style="border: 1px solid black; padding: 5px; width: 40px; text-align: center;"> X A-4 </div>	<div style="border: 1px solid black; padding: 5px; width: 40px; text-align: center;"> X B-3 </div> <div style="border: 1px solid black; padding: 5px; width: 40px; text-align: center;"> X B-4 </div>
<div style="border: 1px solid black; padding: 5px; width: 40px; text-align: center;"> X A-5 </div> <div style="border: 1px solid black; padding: 5px; width: 40px; text-align: center;"> O A-6 </div>	<div style="border: 1px solid black; padding: 5px; width: 40px; text-align: center;"> X B-5 </div> <div style="border: 1px solid black; padding: 5px; width: 40px; text-align: center;"> O B-6 </div>
<div style="border: 1px solid black; padding: 5px; width: 40px; text-align: center;"> O A-7 </div> <div style="border: 1px solid black; padding: 5px; width: 40px; text-align: center;"> X A-8 </div>	<div style="border: 1px solid black; padding: 5px; width: 40px; text-align: center;"> O B-7 </div> <div style="border: 1px solid black; padding: 5px; width: 40px; text-align: center;"> X B-8 </div>
<div style="border: 1px solid black; padding: 5px; width: 40px; text-align: center;"> X A-9 </div> <div style="border: 1px solid black; padding: 5px; width: 40px; text-align: center;"> X A-10 </div> <div style="border: 1px solid black; padding: 5px; width: 40px; text-align: center;"> X A-11 </div>	<div style="border: 1px solid black; padding: 5px; width: 40px; text-align: center;"> X B-9 </div> <div style="border: 1px solid black; padding: 5px; width: 40px; text-align: center;"> X B-10 </div> <div style="border: 1px solid black; padding: 5px; width: 40px; text-align: center;"> X B-11 </div>
<div style="border: 1px solid black; padding: 5px; width: 40px; text-align: center;"> X A-12 </div> <div style="border: 1px solid black; padding: 5px; width: 40px; text-align: center;"> X A-13 </div> <div style="border: 1px solid black; padding: 5px; width: 40px; text-align: center;"> X A-14 </div>	<div style="border: 1px solid black; padding: 5px; width: 40px; text-align: center;"> X B-12 </div> <div style="border: 1px solid black; padding: 5px; width: 40px; text-align: center;"> X B-13 </div> <div style="border: 1px solid black; padding: 5px; width: 40px; text-align: center;"> X B-14 </div>
<div style="border: 1px solid black; padding: 5px; width: 40px; text-align: center;"> O A-15 </div> <div style="border: 1px solid black; padding: 5px; width: 40px; text-align: center;"> X A-16 </div> <div style="border: 1px solid black; padding: 5px; width: 40px; text-align: center;"> X A-17 </div> <div style="border: 1px solid black; padding: 5px; width: 40px; text-align: center;"> O A-18 </div>	<div style="border: 1px solid black; padding: 5px; width: 40px; text-align: center;"> O B-15 </div> <div style="border: 1px solid black; padding: 5px; width: 40px; text-align: center;"> X B-16 </div> <div style="border: 1px solid black; padding: 5px; width: 40px; text-align: center;"> X B-17 </div> <div style="border: 1px solid black; padding: 5px; width: 40px; text-align: center;"> O B-18 </div>

LOCATION (ex: East Wall)	DOOR ID (ex: A-11)
--------------------------	--------------------

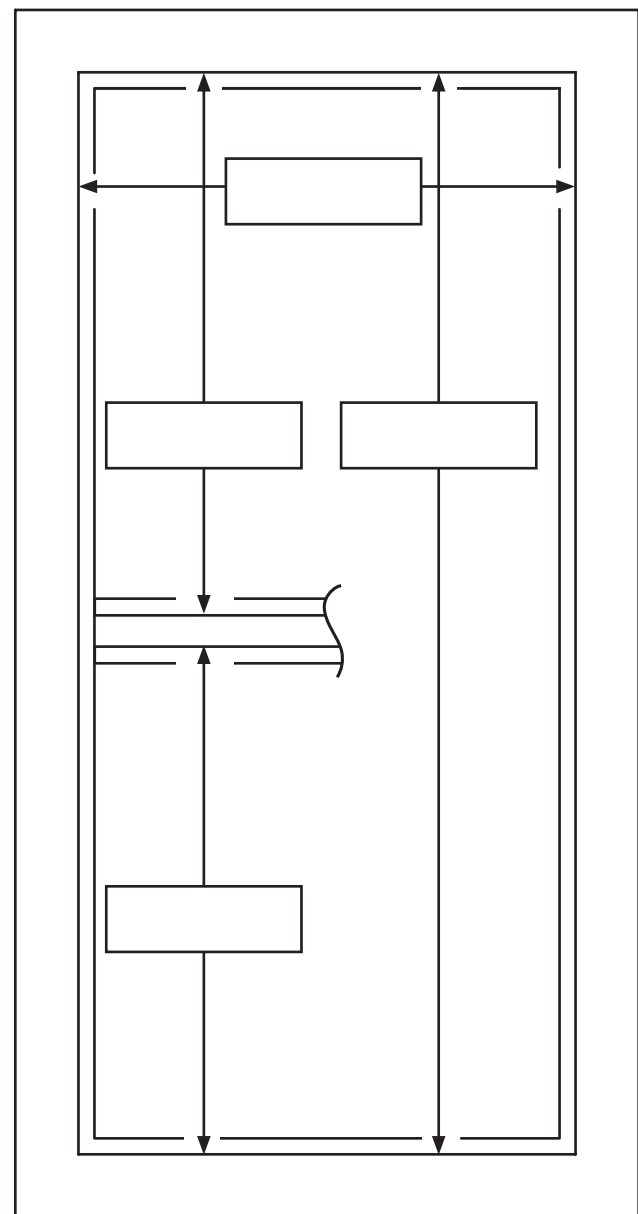

COMPLETE ONE PAGE FOR EACH DOOR IN A SECTION



FIELD SURVEY ALUMINUM STOREFRONT POWERED SLIDING DOOR CONVERSION

(SECTION 4) INDIVIDUAL DOOR DATA SHEET

NOTE: Use one Page per Door

1. If more than one set of Automatic Sliding Doors are to be converted, start a NEW packet and assign each a unique location or wall number and enter into the location box. (ex: wall #1, south wall, etc.)
2. Use the chart below to identify the system and component door on the diagram. (ex: B-1, A-33, etc)

DOORS ID'S WITHOUT MUNTINS	DOORS ID'S WITH MUNTINS
<div style="border: 1px solid black; padding: 5px; width: 40px; margin: 0 auto;"> X A-1 </div>	<div style="border: 1px solid black; padding: 5px; width: 40px; margin: 0 auto;"> X B-1 </div>
<div style="border: 1px solid black; padding: 5px; width: 40px; margin: 0 auto;"> X A-2 </div>	<div style="border: 1px solid black; padding: 5px; width: 40px; margin: 0 auto;"> X B-2 </div>
<div style="border: 1px solid black; padding: 5px; width: 40px; text-align: center;"> X A-3 </div> <div style="border: 1px solid black; padding: 5px; width: 40px; text-align: center;"> X A-4 </div>	<div style="border: 1px solid black; padding: 5px; width: 40px; text-align: center;"> X B-3 </div> <div style="border: 1px solid black; padding: 5px; width: 40px; text-align: center;"> X B-4 </div>
<div style="border: 1px solid black; padding: 5px; width: 40px; text-align: center;"> X A-5 </div> <div style="border: 1px solid black; padding: 5px; width: 40px; text-align: center;"> O A-6 </div>	<div style="border: 1px solid black; padding: 5px; width: 40px; text-align: center;"> X B-5 </div> <div style="border: 1px solid black; padding: 5px; width: 40px; text-align: center;"> O B-6 </div>
<div style="border: 1px solid black; padding: 5px; width: 40px; text-align: center;"> O A-7 </div> <div style="border: 1px solid black; padding: 5px; width: 40px; text-align: center;"> X A-8 </div>	<div style="border: 1px solid black; padding: 5px; width: 40px; text-align: center;"> O B-7 </div> <div style="border: 1px solid black; padding: 5px; width: 40px; text-align: center;"> X B-8 </div>
<div style="border: 1px solid black; padding: 5px; width: 40px; text-align: center;"> X A-9 </div> <div style="border: 1px solid black; padding: 5px; width: 40px; text-align: center;"> X A-10 </div> <div style="border: 1px solid black; padding: 5px; width: 40px; text-align: center;"> X A-11 </div>	<div style="border: 1px solid black; padding: 5px; width: 40px; text-align: center;"> X B-9 </div> <div style="border: 1px solid black; padding: 5px; width: 40px; text-align: center;"> X B-10 </div> <div style="border: 1px solid black; padding: 5px; width: 40px; text-align: center;"> X B-11 </div>
<div style="border: 1px solid black; padding: 5px; width: 40px; text-align: center;"> X A-12 </div> <div style="border: 1px solid black; padding: 5px; width: 40px; text-align: center;"> X A-13 </div> <div style="border: 1px solid black; padding: 5px; width: 40px; text-align: center;"> X A-14 </div>	<div style="border: 1px solid black; padding: 5px; width: 40px; text-align: center;"> X B-12 </div> <div style="border: 1px solid black; padding: 5px; width: 40px; text-align: center;"> X B-13 </div> <div style="border: 1px solid black; padding: 5px; width: 40px; text-align: center;"> X B-14 </div>
<div style="border: 1px solid black; padding: 5px; width: 40px; text-align: center;"> O A-15 </div> <div style="border: 1px solid black; padding: 5px; width: 40px; text-align: center;"> X A-16 </div> <div style="border: 1px solid black; padding: 5px; width: 40px; text-align: center;"> X A-17 </div> <div style="border: 1px solid black; padding: 5px; width: 40px; text-align: center;"> O A-18 </div>	<div style="border: 1px solid black; padding: 5px; width: 40px; text-align: center;"> O B-15 </div> <div style="border: 1px solid black; padding: 5px; width: 40px; text-align: center;"> X B-16 </div> <div style="border: 1px solid black; padding: 5px; width: 40px; text-align: center;"> X B-17 </div> <div style="border: 1px solid black; padding: 5px; width: 40px; text-align: center;"> O B-18 </div>

LOCATION (ex: East Wall)	DOOR ID (ex: A-11)
--------------------------	--------------------

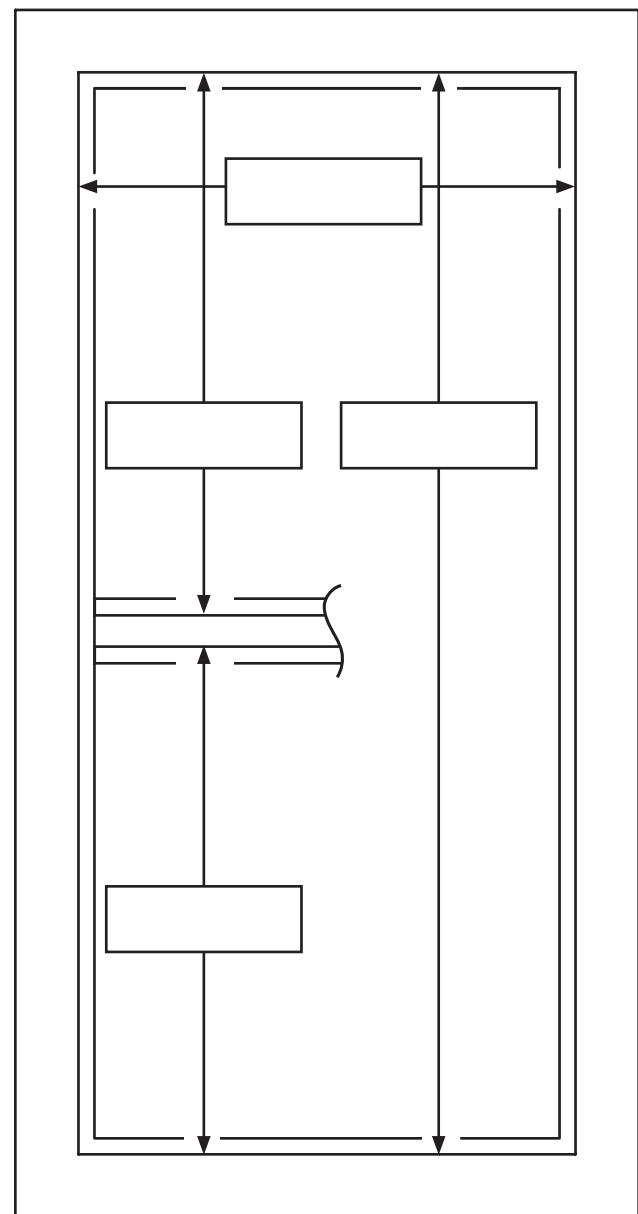

COMPLETE ONE PAGE FOR EACH DOOR IN A SECTION



FIELD SURVEY ALUMINUM STOREFRONT POWERED SLIDING DOOR CONVERSION

(SECTION 4) INDIVIDUAL DOOR DATA SHEET

NOTE: Use one Page per Door

1. If more than one set of Automatic Sliding Doors are to be converted, start a NEW packet and assign each a unique location or wall number and enter into the location box. (ex: wall #1, south wall, etc.)
2. Use the chart below to identify the system and component door on the diagram. (ex: B-1, A-33, etc)

DOORS ID'S WITHOUT MUNTINS	DOORS ID'S WITH MUNTINS
<div style="border: 1px solid black; padding: 5px; width: 40px; margin: 5px auto;"> X A-1 </div>	<div style="border: 1px solid black; padding: 5px; width: 40px; margin: 5px auto;"> X B-1 </div>
<div style="border: 1px solid black; padding: 5px; width: 40px; margin: 5px auto;"> X A-2 </div>	<div style="border: 1px solid black; padding: 5px; width: 40px; margin: 5px auto;"> X B-2 </div>
<div style="display: flex; justify-content: space-around; width: 80px;"> <div style="border: 1px solid black; padding: 5px; width: 40px; margin: 5px auto;"> X A-3 </div> <div style="border: 1px solid black; padding: 5px; width: 40px; margin: 5px auto;"> X A-4 </div> </div>	<div style="display: flex; justify-content: space-around; width: 80px;"> <div style="border: 1px solid black; padding: 5px; width: 40px; margin: 5px auto;"> X B-3 </div> <div style="border: 1px solid black; padding: 5px; width: 40px; margin: 5px auto;"> X B-4 </div> </div>
<div style="display: flex; justify-content: space-around; width: 80px;"> <div style="border: 1px solid black; padding: 5px; width: 40px; margin: 5px auto;"> X A-5 </div> <div style="border: 1px solid black; padding: 5px; width: 40px; margin: 5px auto;"> O A-6 </div> </div>	<div style="display: flex; justify-content: space-around; width: 80px;"> <div style="border: 1px solid black; padding: 5px; width: 40px; margin: 5px auto;"> X B-5 </div> <div style="border: 1px solid black; padding: 5px; width: 40px; margin: 5px auto;"> O B-6 </div> </div>
<div style="display: flex; justify-content: space-around; width: 80px;"> <div style="border: 1px solid black; padding: 5px; width: 40px; margin: 5px auto;"> O A-7 </div> <div style="border: 1px solid black; padding: 5px; width: 40px; margin: 5px auto;"> X A-8 </div> </div>	<div style="display: flex; justify-content: space-around; width: 80px;"> <div style="border: 1px solid black; padding: 5px; width: 40px; margin: 5px auto;"> O B-7 </div> <div style="border: 1px solid black; padding: 5px; width: 40px; margin: 5px auto;"> X B-8 </div> </div>
<div style="display: flex; justify-content: space-around; width: 120px;"> <div style="border: 1px solid black; padding: 5px; width: 40px; margin: 5px auto;"> X A-9 </div> <div style="border: 1px solid black; padding: 5px; width: 40px; margin: 5px auto;"> X A-10 </div> <div style="border: 1px solid black; padding: 5px; width: 40px; margin: 5px auto;"> X A-11 </div> </div>	<div style="display: flex; justify-content: space-around; width: 120px;"> <div style="border: 1px solid black; padding: 5px; width: 40px; margin: 5px auto;"> X B-9 </div> <div style="border: 1px solid black; padding: 5px; width: 40px; margin: 5px auto;"> X B-10 </div> <div style="border: 1px solid black; padding: 5px; width: 40px; margin: 5px auto;"> X B-11 </div> </div>
<div style="display: flex; justify-content: space-around; width: 120px;"> <div style="border: 1px solid black; padding: 5px; width: 40px; margin: 5px auto;"> X A-12 </div> <div style="border: 1px solid black; padding: 5px; width: 40px; margin: 5px auto;"> X A-13 </div> <div style="border: 1px solid black; padding: 5px; width: 40px; margin: 5px auto;"> X A-14 </div> </div>	<div style="display: flex; justify-content: space-around; width: 120px;"> <div style="border: 1px solid black; padding: 5px; width: 40px; margin: 5px auto;"> X B-12 </div> <div style="border: 1px solid black; padding: 5px; width: 40px; margin: 5px auto;"> X B-13 </div> <div style="border: 1px solid black; padding: 5px; width: 40px; margin: 5px auto;"> X B-14 </div> </div>
<div style="display: flex; justify-content: space-around; width: 160px;"> <div style="border: 1px solid black; padding: 5px; width: 40px; margin: 5px auto;"> O A-15 </div> <div style="border: 1px solid black; padding: 5px; width: 40px; margin: 5px auto;"> X A-16 </div> <div style="border: 1px solid black; padding: 5px; width: 40px; margin: 5px auto;"> X A-17 </div> <div style="border: 1px solid black; padding: 5px; width: 40px; margin: 5px auto;"> O A-18 </div> </div>	<div style="display: flex; justify-content: space-around; width: 160px;"> <div style="border: 1px solid black; padding: 5px; width: 40px; margin: 5px auto;"> O B-15 </div> <div style="border: 1px solid black; padding: 5px; width: 40px; margin: 5px auto;"> X B-16 </div> <div style="border: 1px solid black; padding: 5px; width: 40px; margin: 5px auto;"> X B-17 </div> <div style="border: 1px solid black; padding: 5px; width: 40px; margin: 5px auto;"> O B-18 </div> </div>

LOCATION (ex: East Wall)	DOOR ID (ex: A-11)
--------------------------	--------------------

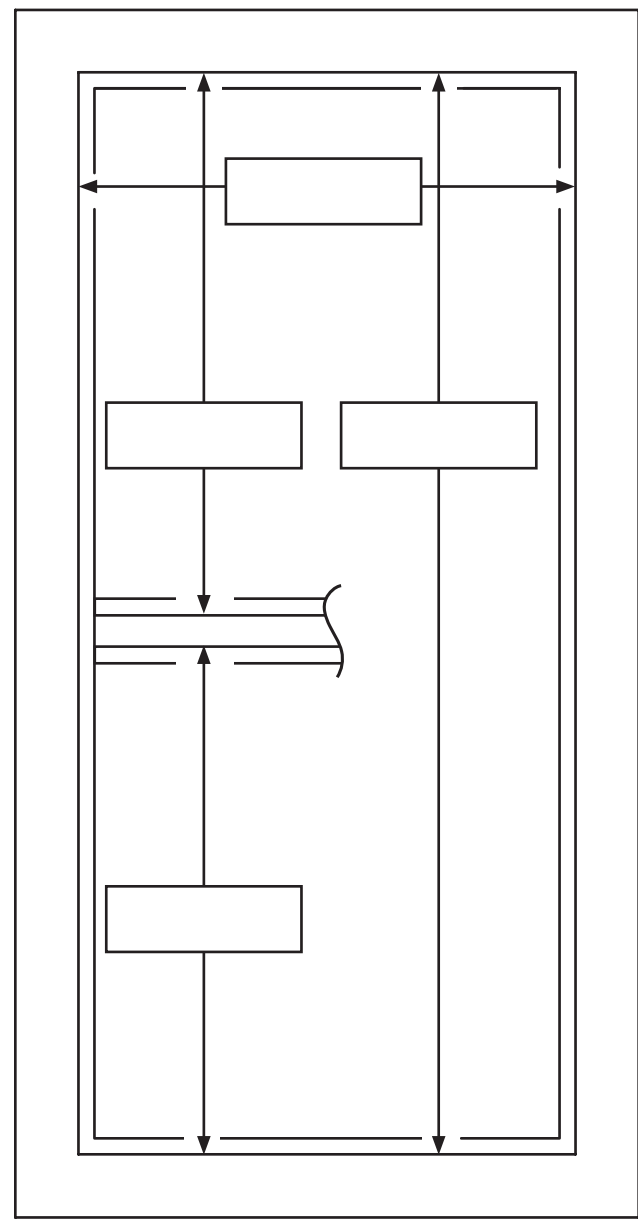

COMPLETE ONE PAGE FOR EACH DOOR IN A SECTION



FIELD SURVEY ALUMINUM STOREFRONT POWERED SLIDING DOOR CONVERSION

(SECTION 4) INDIVIDUAL DOOR DATA SHEET

NOTE: Use one Page per Door

1. If more than one set of Automatic Sliding Doors are to be converted, start a NEW packet and assign each a unique location or wall number and enter into the location box. (ex: wall #1, south wall, etc.)
2. Use the chart below to identify the system and component door on the diagram. (ex: B-1, A-33, etc)

DOORS ID'S WITHOUT MUNTINS	DOORS ID'S WITH MUNTINS
<div style="border: 1px solid black; padding: 5px; width: 40px; margin: 0 auto;"> X A-1 </div>	<div style="border: 1px solid black; padding: 5px; width: 40px; margin: 0 auto;"> X B-1 </div>
<div style="border: 1px solid black; padding: 5px; width: 40px; margin: 0 auto;"> X A-2 </div>	<div style="border: 1px solid black; padding: 5px; width: 40px; margin: 0 auto;"> X B-2 </div>
<div style="border: 1px solid black; padding: 5px; width: 40px; text-align: center;"> X A-3 </div> <div style="border: 1px solid black; padding: 5px; width: 40px; text-align: center;"> X A-4 </div>	<div style="border: 1px solid black; padding: 5px; width: 40px; text-align: center;"> X B-3 </div> <div style="border: 1px solid black; padding: 5px; width: 40px; text-align: center;"> X B-4 </div>
<div style="border: 1px solid black; padding: 5px; width: 40px; text-align: center;"> X A-5 </div> <div style="border: 1px solid black; padding: 5px; width: 40px; text-align: center;"> O A-6 </div>	<div style="border: 1px solid black; padding: 5px; width: 40px; text-align: center;"> X B-5 </div> <div style="border: 1px solid black; padding: 5px; width: 40px; text-align: center;"> O B-6 </div>
<div style="border: 1px solid black; padding: 5px; width: 40px; text-align: center;"> O A-7 </div> <div style="border: 1px solid black; padding: 5px; width: 40px; text-align: center;"> X A-8 </div>	<div style="border: 1px solid black; padding: 5px; width: 40px; text-align: center;"> O B-7 </div> <div style="border: 1px solid black; padding: 5px; width: 40px; text-align: center;"> X B-8 </div>
<div style="border: 1px solid black; padding: 5px; width: 40px; text-align: center;"> X A-9 </div> <div style="border: 1px solid black; padding: 5px; width: 40px; text-align: center;"> X A-10 </div> <div style="border: 1px solid black; padding: 5px; width: 40px; text-align: center;"> X A-11 </div>	<div style="border: 1px solid black; padding: 5px; width: 40px; text-align: center;"> X B-9 </div> <div style="border: 1px solid black; padding: 5px; width: 40px; text-align: center;"> X B-10 </div> <div style="border: 1px solid black; padding: 5px; width: 40px; text-align: center;"> X B-11 </div>
<div style="border: 1px solid black; padding: 5px; width: 40px; text-align: center;"> X A-12 </div> <div style="border: 1px solid black; padding: 5px; width: 40px; text-align: center;"> X A-13 </div> <div style="border: 1px solid black; padding: 5px; width: 40px; text-align: center;"> X A-14 </div>	<div style="border: 1px solid black; padding: 5px; width: 40px; text-align: center;"> X B-12 </div> <div style="border: 1px solid black; padding: 5px; width: 40px; text-align: center;"> X B-13 </div> <div style="border: 1px solid black; padding: 5px; width: 40px; text-align: center;"> X B-14 </div>
<div style="border: 1px solid black; padding: 5px; width: 40px; text-align: center;"> O A-15 </div> <div style="border: 1px solid black; padding: 5px; width: 40px; text-align: center;"> X A-16 </div> <div style="border: 1px solid black; padding: 5px; width: 40px; text-align: center;"> X A-17 </div> <div style="border: 1px solid black; padding: 5px; width: 40px; text-align: center;"> O A-18 </div>	<div style="border: 1px solid black; padding: 5px; width: 40px; text-align: center;"> O B-15 </div> <div style="border: 1px solid black; padding: 5px; width: 40px; text-align: center;"> X B-16 </div> <div style="border: 1px solid black; padding: 5px; width: 40px; text-align: center;"> X B-17 </div> <div style="border: 1px solid black; padding: 5px; width: 40px; text-align: center;"> O B-18 </div>

LOCATION (ex: East Wall)	DOOR ID (ex: A-11)
--------------------------	--------------------

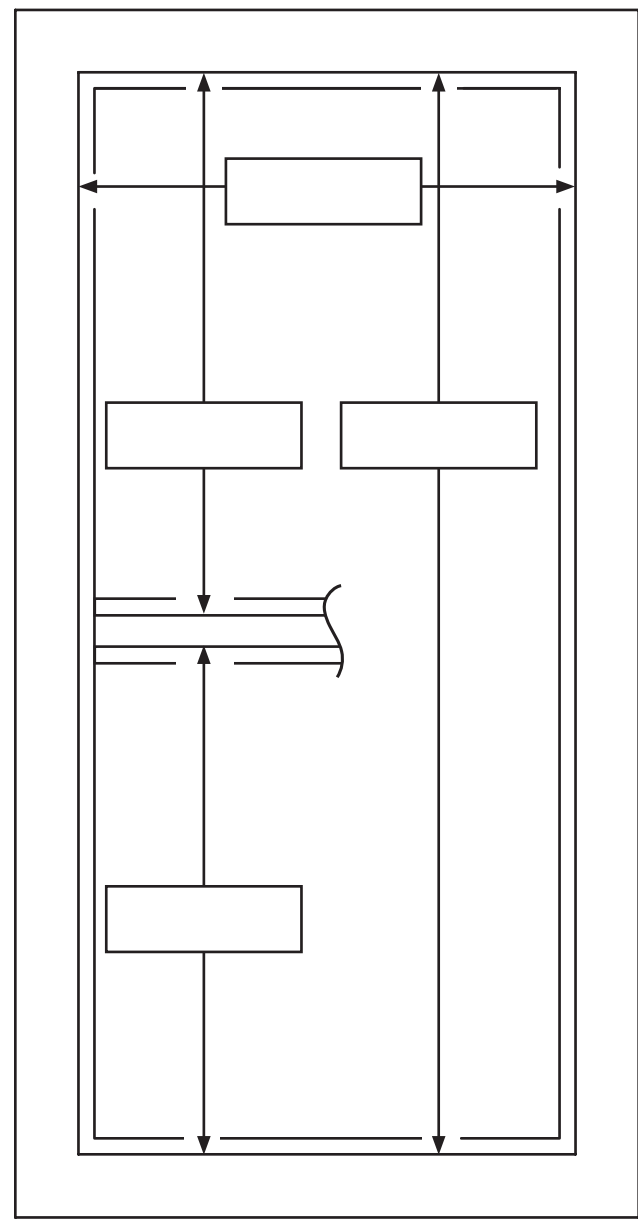

COMPLETE ONE PAGE FOR EACH DOOR IN A SECTION



FIELD SURVEY ALUMINUM STOREFRONT POWERED SLIDING DOOR CONVERSION

(SECTION 4) INDIVIDUAL DOOR DATA SHEET

NOTE: Use one Page per Door

1. If more than one set of Automatic Sliding Doors are to be converted, start a NEW packet and assign each a unique location or wall number and enter into the location box. (ex: wall #1, south wall, etc.)
2. Use the chart below to identify the system and component door on the diagram. (ex: B-1, A-33, etc)

DOORS ID'S WITHOUT MUNTINS	DOORS ID'S WITH MUNTINS
<div style="border: 1px solid black; padding: 5px; display: inline-block;"> X A-1 </div>	<div style="border: 1px solid black; padding: 5px; display: inline-block;"> X B-1 </div>
<div style="border: 1px solid black; padding: 5px; display: inline-block;"> X A-2 </div>	<div style="border: 1px solid black; padding: 5px; display: inline-block;"> X B-2 </div>
<div style="display: inline-block; border: 1px solid black; padding: 5px; margin-right: 10px;"> X A-3 </div> <div style="display: inline-block; border: 1px solid black; padding: 5px;"> X A-4 </div>	<div style="display: inline-block; border: 1px solid black; padding: 5px; margin-right: 10px;"> X B-3 </div> <div style="display: inline-block; border: 1px solid black; padding: 5px;"> X B-4 </div>
<div style="display: inline-block; border: 1px solid black; padding: 5px; margin-right: 10px;"> X A-5 </div> <div style="display: inline-block; border: 1px solid black; padding: 5px;"> O A-6 </div>	<div style="display: inline-block; border: 1px solid black; padding: 5px; margin-right: 10px;"> X B-5 </div> <div style="display: inline-block; border: 1px solid black; padding: 5px;"> O B-6 </div>
<div style="display: inline-block; border: 1px solid black; padding: 5px; margin-right: 10px;"> O A-7 </div> <div style="display: inline-block; border: 1px solid black; padding: 5px;"> X A-8 </div>	<div style="display: inline-block; border: 1px solid black; padding: 5px; margin-right: 10px;"> O B-7 </div> <div style="display: inline-block; border: 1px solid black; padding: 5px;"> X B-8 </div>
<div style="display: inline-block; border: 1px solid black; padding: 5px; margin-right: 10px;"> X A-9 </div> <div style="display: inline-block; border: 1px solid black; padding: 5px; margin-right: 10px;"> X A-10 </div> <div style="display: inline-block; border: 1px solid black; padding: 5px;"> X A-11 </div>	<div style="display: inline-block; border: 1px solid black; padding: 5px; margin-right: 10px;"> X B-9 </div> <div style="display: inline-block; border: 1px solid black; padding: 5px; margin-right: 10px;"> X B-10 </div> <div style="display: inline-block; border: 1px solid black; padding: 5px;"> X B-11 </div>
<div style="display: inline-block; border: 1px solid black; padding: 5px; margin-right: 10px;"> X A-12 </div> <div style="display: inline-block; border: 1px solid black; padding: 5px; margin-right: 10px;"> X A-13 </div> <div style="display: inline-block; border: 1px solid black; padding: 5px;"> X A-14 </div>	<div style="display: inline-block; border: 1px solid black; padding: 5px; margin-right: 10px;"> X B-12 </div> <div style="display: inline-block; border: 1px solid black; padding: 5px; margin-right: 10px;"> X B-13 </div> <div style="display: inline-block; border: 1px solid black; padding: 5px;"> X B-14 </div>
<div style="display: inline-block; border: 1px solid black; padding: 5px; margin-right: 10px;"> O A-15 </div> <div style="display: inline-block; border: 1px solid black; padding: 5px; margin-right: 10px;"> X A-16 </div> <div style="display: inline-block; border: 1px solid black; padding: 5px; margin-right: 10px;"> X A-17 </div> <div style="display: inline-block; border: 1px solid black; padding: 5px;"> O A-18 </div>	<div style="display: inline-block; border: 1px solid black; padding: 5px; margin-right: 10px;"> O B-15 </div> <div style="display: inline-block; border: 1px solid black; padding: 5px; margin-right: 10px;"> X B-16 </div> <div style="display: inline-block; border: 1px solid black; padding: 5px; margin-right: 10px;"> X B-17 </div> <div style="display: inline-block; border: 1px solid black; padding: 5px;"> O B-18 </div>

LOCATION (ex: East Wall)	DOOR ID (ex: A-11)
--------------------------	--------------------

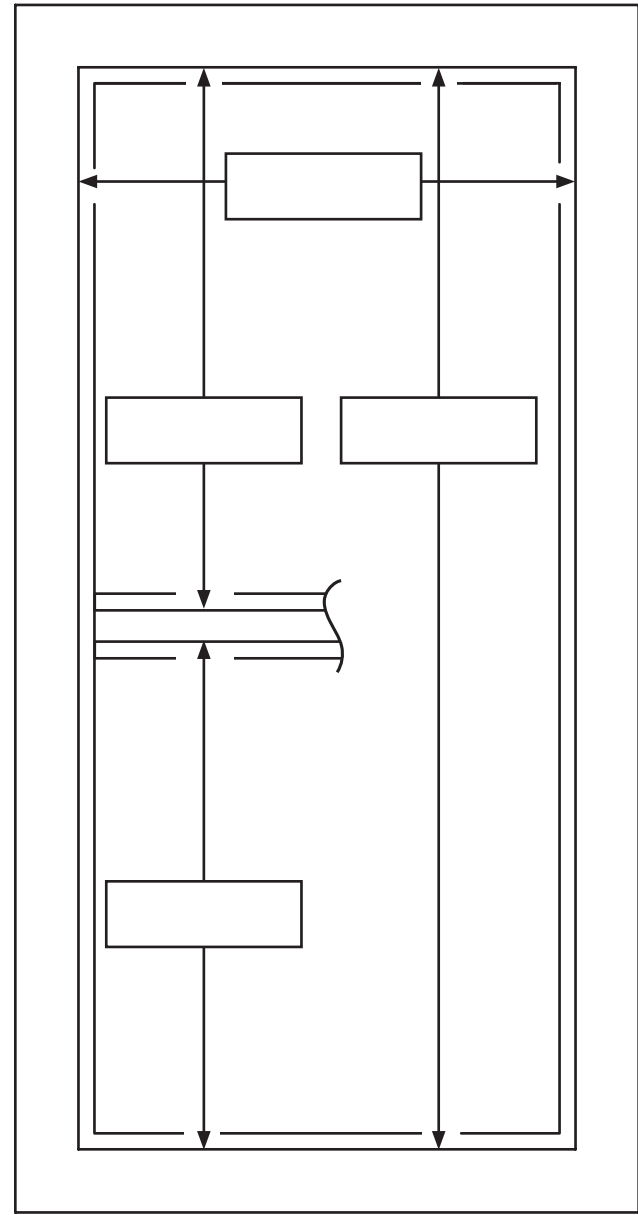

COMPLETE ONE PAGE FOR EACH DOOR IN A SECTION



FIELD SURVEY ALUMINUM STOREFRONT POWERED SLIDING DOOR CONVERSION

(SECTION 4) INDIVIDUAL DOOR DATA SHEET

NOTE: Use one Page per Door

1. If more than one set of Automatic Sliding Doors are to be converted, start a NEW packet and assign each a unique location or wall number and enter into the location box. (ex: wall #1, south wall, etc.)
2. Use the chart below to identify the system and component door on the diagram. (ex: B-1, A-33, etc)

DOORS ID'S WITHOUT MUNTINS	DOORS ID'S WITH MUNTINS
<div style="border: 1px solid black; padding: 5px; display: inline-block;"> X A-1 </div>	<div style="border: 1px solid black; padding: 5px; display: inline-block;"> X B-1 </div>
<div style="border: 1px solid black; padding: 5px; display: inline-block;"> X A-2 </div>	<div style="border: 1px solid black; padding: 5px; display: inline-block;"> X B-2 </div>
<div style="display: inline-block; border: 1px solid black; padding: 5px; margin-right: 10px;"> X A-3 </div> <div style="display: inline-block; border: 1px solid black; padding: 5px;"> X A-4 </div>	<div style="display: inline-block; border: 1px solid black; padding: 5px; margin-right: 10px;"> X B-3 </div> <div style="display: inline-block; border: 1px solid black; padding: 5px;"> X B-4 </div>
<div style="display: inline-block; border: 1px solid black; padding: 5px; margin-right: 10px;"> X A-5 </div> <div style="display: inline-block; border: 1px solid black; padding: 5px;"> <div style="border: 1px solid black; width: 15px; height: 15px; margin: 0 auto;">O</div> A-6 </div>	<div style="display: inline-block; border: 1px solid black; padding: 5px; margin-right: 10px;"> X B-5 </div> <div style="display: inline-block; border: 1px solid black; padding: 5px;"> <div style="border: 1px solid black; width: 15px; height: 15px; margin: 0 auto;">O</div> B-6 </div>
<div style="display: inline-block; border: 1px solid black; padding: 5px; margin-right: 10px;"> <div style="border: 1px solid black; width: 15px; height: 15px; margin: 0 auto;">O</div> A-7 </div> <div style="display: inline-block; border: 1px solid black; padding: 5px;"> X A-8 </div>	<div style="display: inline-block; border: 1px solid black; padding: 5px; margin-right: 10px;"> <div style="border: 1px solid black; width: 15px; height: 15px; margin: 0 auto;">O</div> B-7 </div> <div style="display: inline-block; border: 1px solid black; padding: 5px;"> X B-8 </div>
<div style="display: inline-block; border: 1px solid black; padding: 5px; margin-right: 10px;"> X A-9 </div> <div style="display: inline-block; border: 1px solid black; padding: 5px; margin-right: 10px;"> X A-10 </div> <div style="display: inline-block; border: 1px solid black; padding: 5px;"> X A-11 </div>	<div style="display: inline-block; border: 1px solid black; padding: 5px; margin-right: 10px;"> X B-9 </div> <div style="display: inline-block; border: 1px solid black; padding: 5px; margin-right: 10px;"> X B-10 </div> <div style="display: inline-block; border: 1px solid black; padding: 5px;"> X B-11 </div>
<div style="display: inline-block; border: 1px solid black; padding: 5px; margin-right: 10px;"> X A-12 </div> <div style="display: inline-block; border: 1px solid black; padding: 5px; margin-right: 10px;"> X A-13 </div> <div style="display: inline-block; border: 1px solid black; padding: 5px;"> X A-14 </div>	<div style="display: inline-block; border: 1px solid black; padding: 5px; margin-right: 10px;"> X B-12 </div> <div style="display: inline-block; border: 1px solid black; padding: 5px; margin-right: 10px;"> X B-13 </div> <div style="display: inline-block; border: 1px solid black; padding: 5px;"> X B-14 </div>
<div style="display: inline-block; border: 1px solid black; padding: 5px; margin-right: 10px;"> <div style="border: 1px solid black; width: 15px; height: 15px; margin: 0 auto;">O</div> A-15 </div> <div style="display: inline-block; border: 1px solid black; padding: 5px; margin-right: 10px;"> X A-16 </div> <div style="display: inline-block; border: 1px solid black; padding: 5px; margin-right: 10px;"> X A-17 </div> <div style="display: inline-block; border: 1px solid black; padding: 5px;"> <div style="border: 1px solid black; width: 15px; height: 15px; margin: 0 auto;">O</div> A-18 </div>	<div style="display: inline-block; border: 1px solid black; padding: 5px; margin-right: 10px;"> <div style="border: 1px solid black; width: 15px; height: 15px; margin: 0 auto;">O</div> B-15 </div> <div style="display: inline-block; border: 1px solid black; padding: 5px; margin-right: 10px;"> X B-16 </div> <div style="display: inline-block; border: 1px solid black; padding: 5px; margin-right: 10px;"> X B-17 </div> <div style="display: inline-block; border: 1px solid black; padding: 5px;"> <div style="border: 1px solid black; width: 15px; height: 15px; margin: 0 auto;">O</div> B-18 </div>

LOCATION (ex: East Wall)	DOOR ID (ex: A-11)
--------------------------	--------------------

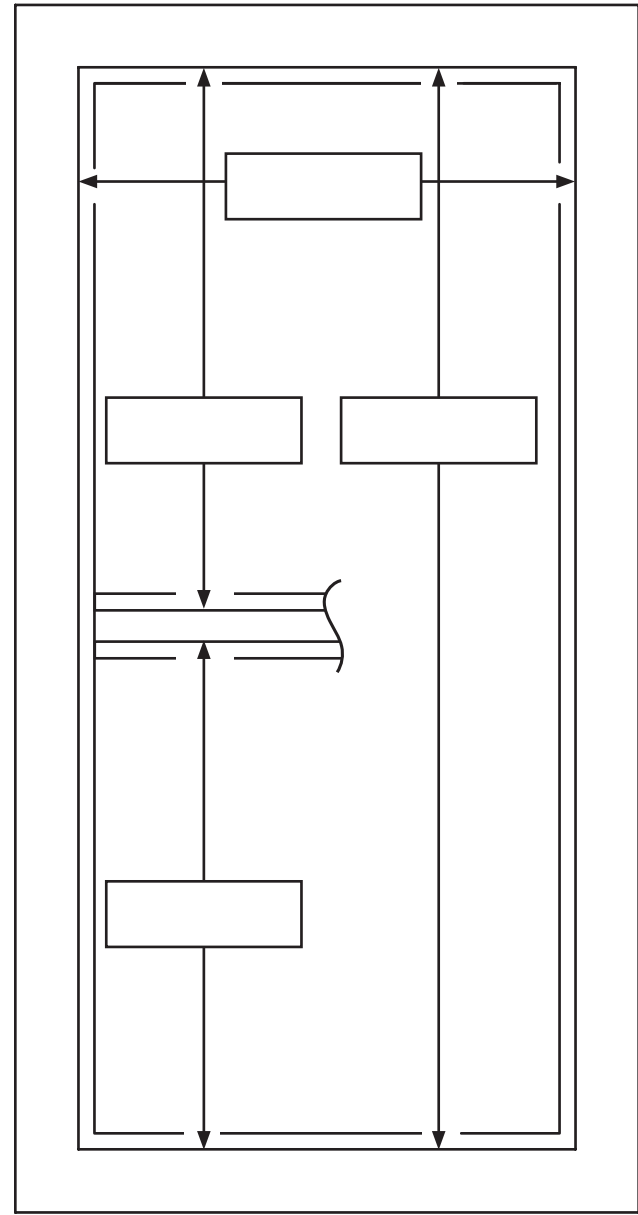

COMPLETE ONE PAGE FOR EACH DOOR IN A SECTION